



AWANG SEJAHTERA PERMAI

ZAYAN PERMAI

CLUSTER

📍 Banua Anyar (Belakang Upik Futsal)



**FREE
CARPOT**





ZAYAN PERMAI MINIMALIS



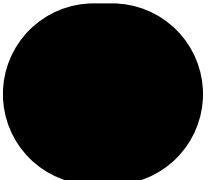

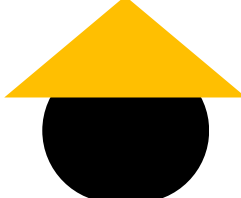
Spesifikasi Bangunan

  **120^{m2}**
Luas Tanah

 **36 & 40**
Tipe Rumah

 Luas Tanah :120m²

 Free Carpot

 Free Paving

 Free Mini Garden

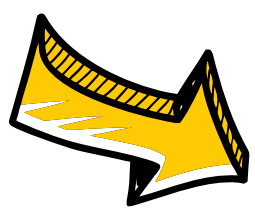



ZAYAN PERMAI SKANDINAVIAN

 **120^{m2}**
Luas Tanah

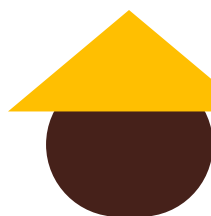
 **40**
Tipe Rumah

 Luas Tanah :120m²

 1 Kamar Tidur

 1 Kamar Mandi

 Listrik 1300w

 Free Carpot

 Free Mini Garden

Spesifikasi Bangunan

Pondasi : Galam Tumbuk P= 7m

Atap : Genteng Metal

Tiang Pondasi : Cor Beton Bertulang

Lantai Ruangan : Keramik 60x60

Teras : Keramik 60x60

Dinding : Bata Ringan Plester Aci

Lantai K. Mandi : Keramik 60x60

Kusen Pintu : Kayu Balau Sejenisnya / Aluminium

Dinding K. Mandi : Keramik 30x60

Kusen Jendela : Aluminium + Kaca Polos

Pintu K. Mandi : Kayu Balau / Ulin Sejenisnya

Pintu Depan & Belakang : Kayu Meranti

Sanitasi : - Closet Duduk & Exhaust Fan
- Westafel & Kaca Cermin

Pintu Kamar : Pintu Custom (HPL)

Plafon : Gypsum

Fasilitas : Listrik 1.300 Watt & Air PDAM

Rangka Plafon : Hollo Galvalume

Rangka Atap : Baja Ringan

Bonus : Paving, Taman, Carport



Mulai

458 Jt -an

Potongan HARGA 25 Jt -an

Persyaratan

PEGAWAI/KARYAWAN

- Copy KTP Suami Istri
- Copy surat keterangan kerja
- Copy Buku Nikah
- Copy Slip Gaji 3 bulan terakhir
- Copy Kartu Keluarga
- Rekening Koran Bank
- Copy NPWP
- Mengisi Blangko (Disediakan Developer)

WIRAUSAHA

- Mengisi Aplikasi Permohonan Kredit
- Copy Izin Usaha (SIUP, TDP, NPWP)
- Surat Keterangan Usaha
- Surat Keterangan Perincian Penghasilan

Pricing

Tipe **40**

Rp. 458.000.000

DP : 0% : Rp. -
10% : Rp. 45.800.000
20% : Rp. 91.600.000

Administrasi : Rp 5.000.000

KPR : Rp. 458.000.000
Rp. 412.200.000
Rp. 366.400.00

Angsuran : 10th : Rp. 6.030.333
: Rp. 5.427.300
: Rp. 4.824.267
15th : Rp. 4.758.111
: Rp. 4.282.300
: Rp. 3.806.489
20th : Rp. 4.122.000
: Rp. 3.709.800
: Rp. 3.297.600

Tipe **48**

Rp. 492.000.000

DP : 0% : Rp. -
10% : Rp. 49.200.000
20% : Rp. 98.400.000

Administrasi : Rp 5.000.000

KPR : Rp. 492.000.000
Rp. 442.000.000
Rp. 393.600.00

Angsuran : 10th : Rp. 6.478.000
: Rp. 5.830.200
: Rp. 5.182.400
15th : Rp. 5.111.333
: Rp. 4.600.200
: Rp. 4.089.067
20th : Rp. 4.428.000
: Rp. 3.985.200
: Rp. 3.542.400

Pricing

Tipe **54**

Rp. 530.000.000

DP : 0% : Rp. -
10% : Rp. 53.000.000
20% : Rp. 106.000.000

Administrasi : Rp 5.000.000

KPR : Rp. 530.000.000
Rp. 477.000.000
Rp. 424.000.00

Angsuran : 10th : Rp. 6.978.333
: Rp. 6.280.500
: Rp. 5.582.667
15th : Rp. 5.506.111
: Rp. 4.955.500
: Rp. 4.404.889
20th : Rp. 4.770.000
: Rp. 4.293.000
: Rp. 3.816.000

Tipe **70**

Rp. 601.000.000

DP : 0% : Rp. -
10% : Rp. 60.100.000
20% : Rp. 120.200.000

Administrasi : Rp 5.000.000

KPR : Rp. 601.000.000
Rp. 540.000.000
Rp. 480.000.00

Angsuran : 10th : Rp. 7.913.167
: Rp. 7.121.850
: Rp. 6.330.533
15th : Rp. 6.243.722
: Rp. 5.619.350
: Rp. 4.994.978
20th : Rp. 5.409.000
: Rp. 4.868.100
: Rp. 4.327.200